



CCA and WCCA Western Slope Project Briefing Region 3 Planned Projects 2025 Construction

October 2024



2025 Projects



Miscellaneous Upcoming Projects

- 24648 US 6 Palisade Improvement
 - Ad date June 26, 2025
- 25637 I-70B Grand Junction East of 3rd St
 - Ad date August 28, 2025
- 23556 US 50/550 SB Dual Left Turn lanes
 - Ad date October 17, 2024
- 25644 SH 82 Red Hill Rockfall Mitigation
 - Ad date October 31, 2024





Bridge/Structure/Culvert Projects

- 26058 US 50A Cedar Creek Culvert Replacement
 - Ad date May 1, 2025
- 26312 US 50 Various Culverts
 - Ad date February 20, 2025
- 25581 US 40 and SH 394 Culverts
 - Ad date November 14, 2024
- 26173 SH 318 Browns Park Culvert Replacement
 - Ad date February 20, 2025
- 24493 US 6D STR F-06-A Elk Creek-New Castle
 - Ad date July 15, 2025
- 25603 I-70 Glenwood Canyon Bridge/Rail Improvements
 - Ad date March 6, 2025
- 26215 US 24 Culvert Replacement
 - Ad date November 14, 2024





SUR Projects



2025 Chip Seal Projects

- 24679 SH 133 and US 6 Chip Seals
 - SH 006D MP 92.3-96
 - SH 006M MP 62.3-88.89
 - SH 133A MP 42.9-66.5
 - Culvert work
 - Ad date November 14, 2024





25141 SH 82 Twin Lakes

- SH 082A MP 77-85.292
 - 1.5 inch overlay
 - Gradation acceptance
 - PG 58-34 binder
- 15,900 tons of HMA SX (75)
- Ad date October 3, 2024





26140 US 40 Winter Park, Phase I

- US 040A MP 229.6-233
 - 2.0 inch mill and overlay
 - Voids Acceptance
 - Minor structure work
- PG 58-28 binder
- 15,500 tons of HMA SX(75)
- Ad date October 17, 2024





Other Projects



25236 SH 65 Orchard City - Rural Roads

- SH 065A MP 0-6.5
 - 1.0 inch ST leveling with 1.5 inch SX overlay
 - Voids acceptance
 - PG 58-28 binder (ST) and PG 64-28 (SX)
 - 500 LF of guardrail
- 20,700 tons of HMA
- Ad date August 22, 2024





22992 SH 92 Rogers Mesa, Phase I

- SH 092A MP 15.35-16.71
 - Saddle bags, 2 inch mill and overlay with 6 inches HMA over 6 inches CL 6 and 13 inches CL 1 for widenings
 - Voids acceptance
 - Fiber in the top mat
 - PG 64-28 and 58-28 binders
 - Culvert/drainage work
- 6,000 tons of HMA
- Ad date October 3, 2024





25802 US 40 Red Dirt Hill Safety Improvements

- US 040A MP 215.9-219.8
 - Saddle bags, 2 inch overlay with 6.5 inches HMA over 6 inches CL 6 and 12 inches CL 1 for widenings
 - Voids acceptance
 - PG 58-34 binder
- 11,700 tons of HMA
- Ad date November 14, 2024





2024 HMA Summary (CDOT only)

| Project Number | Project Name | Tons of HMA |
|----------------|---|---------------|
| 25141 | SH 82 Twin Lakes | 15,900 |
| 26140 | US 40 Winter Park, Phase I | 11,700 |
| 25236 | SH 65 Orchard City | 20,700 |
| 22992 | SH 92 Rogers Mesa, Phase I | 6,000 |
| 25802 | US 40 Red Dirt Hill Safety Improvements | 11,700 |
| | Combined Total | 66,000 |



2026 Projects



2026 Program Area East

- 25485 I-70 Gypsum East
 - I 70A MP 139-147
 - 2.0 inch overlay
 - Ad September 2025
- 25629 US 24 North of Leadville - Rural Roads
 - US 024A MP 166-174
 - 1.0 inch leveling with 1.5 inch overlay
 - Includes 5 new chain stations
 - Ad February 2026
- 26449 US 40 Winter Park, Phase 2
 - US 040A MP 228.2-229.6, MP 226.0-227.1
 - 2.0 inch mill and overlay
 - ADA ramps in Winter Park and Fraser
 - Ad October 2025



2026 Program Area Central

- SUR I-70 Rulison to West Rifle
 - I 70A MP 81.86-86.5
 - 2.0 inch mill and overlay
 - Ad TBD
- 25682 US 40 Milner East and West (includes Rural Roads funds)
 - US 040A MP 114.0-126.0
 - 1.5 inch overlay with 1.0 inch leveling
 - Ad November 2025



2026 Program Area West

- 25020 US 6 Widening 22 Rd West
 - US 006A 21.8-25.87
 - Full depth widening with overlay of existing
 - Alternate Bid
 - Ad TBD
- 25631 Co 340 Co River to Redlands Parkway
 - CO 340A MP 9.6-13.21
 - 2.0 inch mill and overlay
 - ADA ramps and structures
 - Ad November 2025
- 22976 US 50 Delta Resurface
 - US 050A MP 70.6-72, SH 348A MP 0-0.3
 - 2.0 inch mill and overlay
 - Ad November 2025



Thank You

Kaitlyn Clark - Region3 Grand Junction Resident Engineer

970-379-1021

kaitlyn.clark@state.co.us

Cole Golden - Region 3 Materials Engineer

970-901-7530

coulter.golden@state.co.us



U.S. Department of the Interior
Bureau of Land Management

BLM Colorado Procurement

Presented by COSO Procurement Staff





Who We Are:

- **Bureau of Land Management (BLM)**
- **BLM Colorado**
 - BLM manages 8.3 million acres of public lands and 27 million acres of federal mineral estate in Colorado
 - Alpine tundra, colorful canyons and sagebrush steppe to mountains rising more than 14,000 feet above sea level



Where are the BLM offices:

- Procurement staff are based out of the Colorado State Office in Lakewood, CO but work remotely from several locations.
- BLM has offices and manages lands throughout the state



Where is the work of the BLM done?

- Most of our public lands are concentrated on Colorado's Western Slope but work is done across Colorado

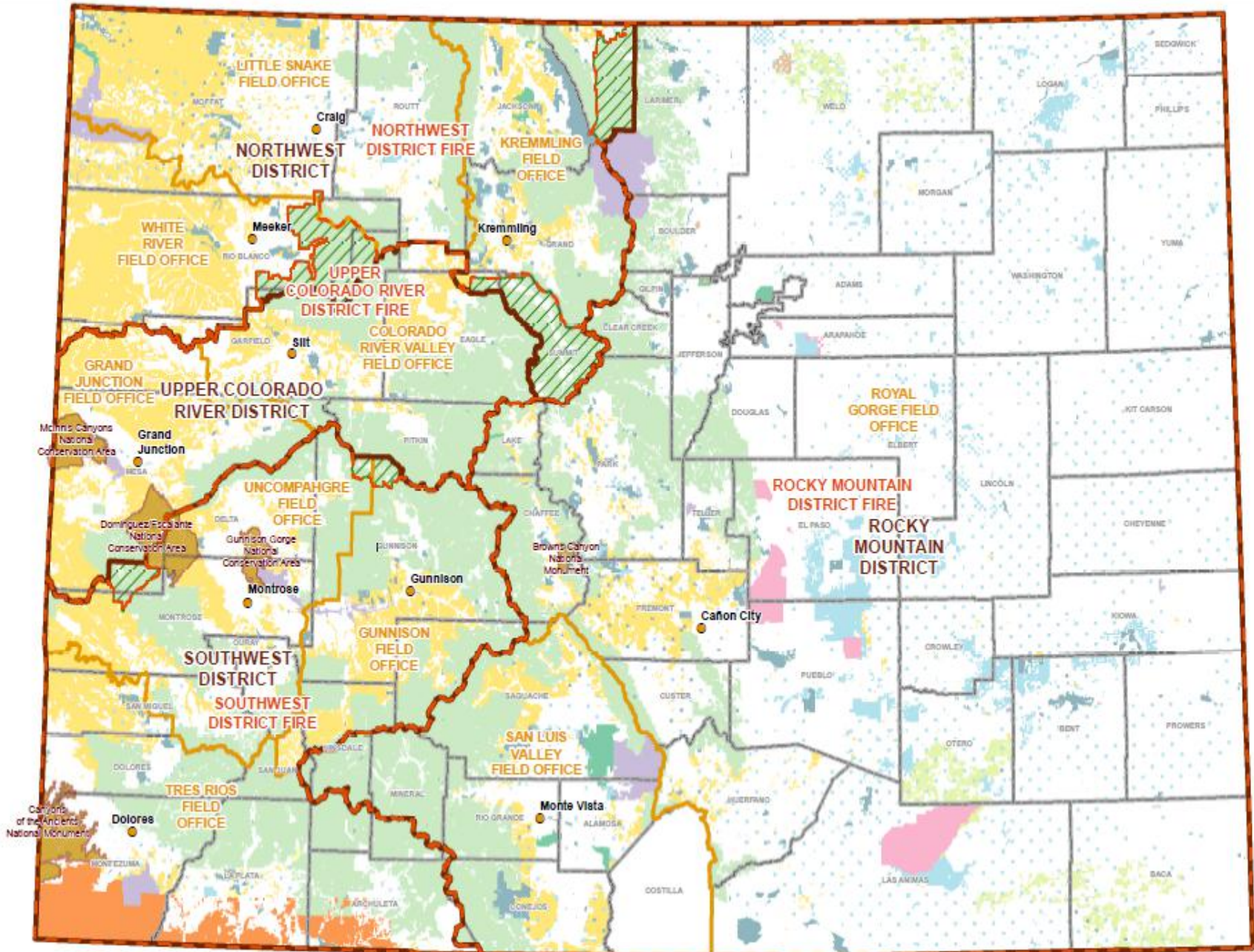
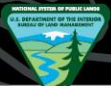



How does BLM fit in with the Federal Government?

- We are part of the Department of the Interior (DOI)
- Our Mission:
To sustain the health, diversity, and productivity of public lands for the use and enjoyment of present and future generations.



What does the BLM purchase?

- BLM manages a variety of uses, programs and projects like recreation, energy development, conservation, wildlife habitat, cultural resource protection, livestock grazing, construction, biological surveys, fire suppression, fuels mitigation and more
- Purchases revolve around supporting these areas and the management of Colorado BLM public lands



What is required to become a federal contractor?

- Must have an active registration in SAM.gov
 - Renew on an annual basis
 - Free to register
 - Colorado APEX Accelerator helps vendors get set up for free.
- Most of our procurements are set-aside for small and/or disadvantaged business

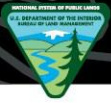

SAM.gov Contracting Opportunities Tools

SAM can do a lot of what you may be paying a subscription service for, if you set your workspace up. Contact Robert Hall to schedule a one-hour virtual class on these tools.

Notifications Workspace Sign Out



- ✓ Follow opportunities to keep track and get updates.
- ✓ Saved Searches to get daily notifications of new opportunities and update matching your criteria
- ✓ Award Notices to know who got the award & price.



Small Business Goals

Current Small Business Goals (FY24)

| | <u>BLM Goals</u> | <u>DOI Goals</u> |
|--|------------------|------------------|
| Small Business | 68% | 53% |
| Small Disadvantaged Business (SDB) | 24% | 32.5% |
| Women-Owned Small Business (WOSB) | 5% | 5% |
| Service-Disabled Veteran-Owned Small Business (SDVOSB) | 5% | 5% |
| HUBZone | 3% | 3% |
| Indian-Owned Small Business Economic Enterprise | 13% | 10% |



Colorado HubZones

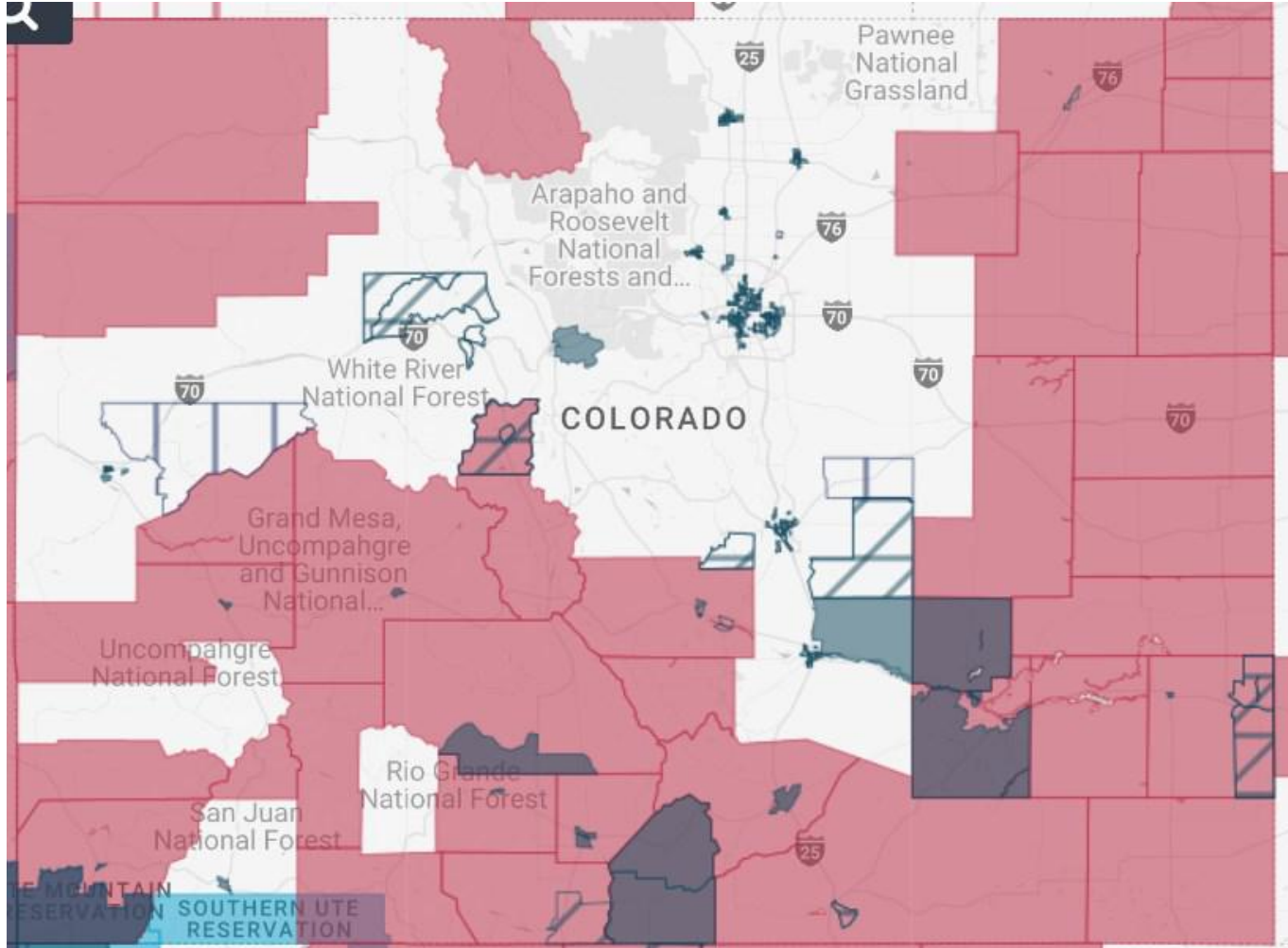



Where does BLM post contract solicitations?

- Most of our solicitations are either posted on SAM.gov or GSA eBuy
- DOI does not use FedConnect



FY25 Anticipated Construction Projects

| Project Name: | Scope: | Closest Town: | Field Office: | Rough Order of Magnitude: |
|--------------------------|--|---------------|------------------------------------|---------------------------|
| Two Bridges Admin Site | Drill a potable water well, septic systems, bring in local power, and provide two RV pads with full hook-ups | Walcott | Colorado River Valley Field Office | \$250K-500K |
| Little Snake Rec Repair | Sand Wash Parking Lot, fence, cabana, and vault toilet | Craig | Little Snake Field Office | \$250K-500k |
| SLVFO Repair Rec Site | Turn Zapata day use area into 7 additional campsites | Alamosa | San Luis Valley Field Office | \$100K-250K |
| Gunnison Repair Rec Site | Expand Mill Creek Campground | Lake City | Gunnison Field Office | \$500K-1M |



FY25 Anticipated Construction Projects Continued

| Project Name: | Scope: | Closest Town: | Field Office: | Rough Order of Magnitude: |
|-------------------------------|--|----------------------|--------------------------|---------------------------|
| Demolish Toilet | Demolish Corkscrew Toilet | Lake City | Gunnison Field Office | \$50K-100K |
| Campground Improvement | Red Bridge Campground | Powerhorn/Lake City | Gunnison Field Office | \$25K-50K |
| Parking Lot Repair | Sand Canyon Parking Lot Repair | Cortez | Tres Rio Field Office | \$25K-50K |
| Royal Gorge Repair Rec Site | Build additional parking at Guffey Gorge Paradise Cove. | Guffey/Cripple Creek | Royal Gorge Field Office | \$100K-250K |
| NWD Fire Station Design/Build | Demo three old facilities and construct a new fire station | Craig | Northwest District | \$5-10M |



FY25 Anticipated Construction Projects Continued

| Project Name: | Scope: | Closest Town: | Field Office: | Rough Order of Magnitude: |
|-------------------------|---|---------------|------------------------|---------------------------|
| Warm Springs Campground | Building additional camping spot at Warm Springs campground | Kremmling | Kremmling Field Office | \$250K-500K |
| Lamb House | Demolish additions, stabilize original structure, and construct new roof. | Cortez | Tres Rio Field Office | \$500K-\$1M |
| CANM Paving | Repave the Canyon of the Ancients National Monument Parking Lot | Dolores | Tres Rio Field Office | \$500K-\$1M |
| CANM Lakeview House | Remodel garage into living space | Dolores | Tres Rio Field Office | \$500K-\$1M |



FY25 Anticipated Construction Projects Continued

| Project Name: | Scope: | Closest Town: | Field Office: | Rough Order of Magnitude: |
|------------------------|---|-----------------------------|---|--|
| Warehouse Renovation | Renovate the recreation warehouse on the Montrose Campus | Montrose | Uncompahgre Field Office | \$500K-\$1M |
| Landscape Improvements | Landscape Improvements | Craig and Montrose | Little Snake Field Office & Uncompahgre Field Office | \$250K-\$500K |
| Road Maintenance | All ten Field Offices will have road maintenance contracts | Statewide | Statewide | Each FO contract is values at \$25K-100K |
| Road Maintenance IDR | A one year plus two option years Indefinite-Delivery Contracts for all road maintenance in RGFO and SLVFO will be out for bid this spring | Canyon City and Monte Vista | Royal Gorge Field Office and San Luis Valley Field Office | Task orders vary from \$25K-100K |



How to contact us?

- Scott Voigt- Supervisory Procurement Analyst
 - (303) 239-3637
- Chau Nguyen- Contracting Officer
 - (303) 239-3678
- Robert Hall- Contracting Officer
 - (762)-329-002
- Kerry Spetter- Contracting Officer
 - (970) 210-6771
- Patrick Frost- Contract Specialist
 - (303) 239-3605
- Courtni Strickland- Contract Specialist
 - (303) 916-0211
- Anthony Morales- Contract Specialist
 - (303) 239-3630



U.S. Department of the Interior
Bureau of Land Management

Questions



U.S. Department of the Interior
Bureau of Land Management

Thank You



US Forest Service Transportation Construction Opportunities



**Lacie Davilman, Regional Transportation Planning and
Development Engineer
Rocky Mountain Region**



**Region Wide
Road and Bridge Construction
Multiple Award Task Order
Contract
(R2 RBC MATOC)**



R2 RBC MATOC

Parent Contract Procurement

■ **United States Forest Service Rocky Mountain Region 2, Road and Bridge Construction Services Multiple Award Task Order Contract (R2 RBC MATOC)**

- Scope Summary: Road and Bridge construction and reconstruction as well as related work, including all features of work in FP-14.
- Location: Colorado, Wyoming, South Dakota, Nebraska, Kansas / All Forests and Grasslands in Region 2
- SAM.gov Notice ID: **1240LU24R0013**
 - THIS IS ACTIVE ON SAM AND IN PRESOLICITATION!
 - “Follow” on Sam.gov if interested and for solicitation updates.
- Total Small Business Set Aside



R2 RBC MATOC Seed Projects

■ R2 RBC MATOC Seed Projects

- Three seed projects will be included with the MATOC Procurement. They will be used for the purpose of price analysis
- All offerors for the MATOC must bid at least one seed project. You do not have to bid more than one.
- All sites are on roads open to public and can be visited as weather allows
- Plans Specs and Maps are on SAM.gov for all three seed projects



R2 RBC MATOC

Cottonwood Bridge

PSICC Cottonwood Bridge Replacement

- **Scope**: Removal of the existing timber bridge and replacement with a 31' span steel girder supported concrete deck bridge including all abutments, railing, riprap, and appurtenances.
- **Location**: San Isabel National Forest, NFSR 344, 9.5 miles west+/- of Buena Vista, Colorado, just downstream of Cottonwood Lake.
- **Site Visit**: Scheduled site visit has been held however site is on a public road. Site is accessible until snow prohibits access.
- Plans, Specs, Site Map, and Map to Project Area are on Sam.gov, notice ID: **240LU24R0013**



R2 RBC MATOC Cottonwood Bridge





R2 RBC MATOC

WRNF Berry Creek

White River NF Berry Creek Culvert Replacement

- **Scope**: Remove the existing culvert and replace with a 11ft-11 in span x 3 ft 7 in rise 40.5 LF aluminum box structure with streambed simulation of the natural channel, including precast concrete footings, related features, transitions, appurtenances, and blasting of bedrock, if encountered in excavation.
- **Location**: White River National Forest, NFSR 774, MP 2.4, north of Edwards, Colorado.
- **Site Visit**: Scheduled site visit has been held however site is on a public road. Site is accessible until snow prohibits access.
- Plans, Specs, and Map to Project Area are on Sam.gov, notice ID: **240LU24R0013**



R2 RBC MATOC

Berry Creek Culvert





Shoshone National Forest Washakie Road Work

- **Scope**: Roadway reconditioning existing roads, removal and replacement of existing culverts, installation of new culverts, placement and compaction of aggregate, and maintenance and reconstruction of drainage features.

Location: Shoshone National Forest, Washakie Ranger District, Wyoming

- **Site Visit**: No scheduled site visit for this project. Roads are open to public and be accessed and site viewed as weather allows.

- Plans, Specs, and Maps to Project Area are on Sam.gov, notice ID: **240LU24R0013**



**Region Wide
Road Maintenance and Other Forest
Support Services
Multiple Award Task Order Contract
(R2 RM MATOC)**



R2 Road Mtce MATOC Parent Contract

- **R2 Road Maintenance and other Forest Maintenance/Support Services**
- Scope Summary: Aggregate, Native, and Asphalt service maintenance, drainage maintenance, roadside brushing, culvert cleaning, cattleguard cleaning, gate maintenance, dust palliatives, roadway obliteration....
- Location: Colorado, Wyoming, South Dakota, Nebraska, Kansas / All Forests and Grasslands in Region 2
- Sam.gov Notice ID: 1282B125R0003
 - **THIS IS ACTIVE ON SAM AND IN PRESOLICITATION!**
 - **“Follow” on Sam.gov if interested and for solicitation updates.**
- Total Small Business Set Aside



Planned FY25 Procurements Asphalt Projects



GMUG Trickle Park

NFSR 121 Trickle Park Asphalt Reconstruction Phase 1 (FLTP)

- **Unit:** Grand Mesa, Uncompahgre, & Gunnison National Forests (GMUG)
- **Location:** Delta County, near Cedaredge, CO
- **Scope:** The project consists of **1 miles of 4" asphalt reconstruction**, roadside brushing, rehabilitate drainage structures, and bring entire road signing up to MUTCD standards.
- **Procurement:** FY25 Winter contract procurement planned, market research on going.



PSICC Lake Isabel Paving

Lake Isabel Paving Phase II (NFSR 371)

- **Unit:** Pike-San Isabel National Forest and Cimarron and Comanche National Grasslands (PSICC)
- **Location:** Colorado – Custer & Pueblo Counties
- **Project Summary:** This project includes approx. **1.6 miles** of roadway improvements, including **asphalt mill and overlay, full depth asphalt repaving**, spur and parking area repaving, and **pavement markings**.
- **Procurement:** FY25 contract procurement planned, may go through R2 RBC MATOC.



Pikes Peak Ranger District Parking Lot Replacement

- **Unit:** Pike-San Isabel National Forests & Cimarron and Comanche National Grasslands (PSICC)
- **Location:** Colorado - El Paso County, Colorado Springs, CO
- **Project Summary:** Replace deteriorated (asphalt) parking lot and restripe to facilitate visitor and public access. Replace the fence and gate for the fleet yard to provide adequate secure parking for government assets.
- **Procurement Forecast:** FY25 contract procurement planned, funding pending.



San Juan McPhee Reservoir Resurfacing

McPhee Reservoir Road Resurfacing

- **Unit:** San Juan National Forest
- **Location:** Montezuma County, Colorado
- **Project Summary:** Project includes **approximately 2.5 miles of asphalt overlay pavement and pavement markings** on existing roads in McPhee Reservoir to the boat launch ramp at the Marina.
- **Procurement:** FY25 contract procurement planned, funding pending, & may go through MATOC



Finding Opportunities



SAM.gov

- **Open Contract opportunities are posted to SAM.gov, unless going through MATOC, etc.**
- **Searching SAM.gov**
 - Select Domain: Contract Opportunities
 - Federal Organizations
 - “Forest Service”
 - Org Code: 12C2
- **NAICS Codes (typical)**
 - 237XXX Heavy and Civil Const.



Shoshone – Downs Fork Trail Bridge (FLTP/GAOA LRF Project)



USDA Procurement Forecast Tool

- The [Procurement Forecast](#) tool is a list of anticipated USDA solicitations that small businesses, small disadvantaged businesses, women-owned small businesses, HUBZone small businesses, and service-disabled veteran-owned small businesses may be able to perform under direct contracts with USDA, or through subcontracting opportunities.
- <https://forecast.edc.usda.gov/ords/r/ias/sba-opportunities/search-opportunities>



Colorado APEX Accelerator

- **Are you a small business and new to Federal projects? Want to be the Prime?**
 - Then reach out to APEX Accelerator for Assistance

www.ColoradoAPEX.org

- The Colorado APEX Accelerator's mission is to provide consultation services to companies who aspire to expand their business to government entities.



Contact Information



Lacie Davilman, PE
Regional Transportation Planning and
Development Engineer
Rocky Mountain Region

Lacie.Davilman@usda.gov

“Caring for the Land, and Serving People”